

PERMIT  
CITY OF NAPOLEON, OHIO - BUILDING DEPARTMENT  
255 West Riverview Avenue, Napoleon, Ohio 43545 - (419) 592-4010

Permit No. 3194 Issued 05/13/94

Job Location 525 Jahns Rd.

Lot \_\_\_\_\_

Issued by Brent N. Damman

Owner Eugene Hogrefe 592-2831

Address 1600 Oakwood Ave. Napoleon, OH

Agent Self

Address \_\_\_\_\_

Use Type - Residential X

Other - Describe \_\_\_\_\_

No. Dwelling Units \_\_\_\_\_

New Replacement

Add'n. X Alter \_\_\_\_\_ Remodel \_\_\_\_\_

Mixed Occupancy \_\_\_\_\_

Change of Occupancy \_\_\_\_\_

Estimated Cost \$ 7,500.00

**ZONING INFORMATION**

district	lot dimensions	area	front yd	side yd	rear yd
max hgt	no pkg spaces	no ldg spaces	max cover	petition or appeal req'd	date appr

**WORK INFORMATION**

Size: Length 20' Width 24' Stories 1 Ground Floor Area \_\_\_\_\_

Height \_\_\_\_\_ Building Volume (for Demo. Permit) \_\_\_\_\_

Electrical: \_\_\_\_\_

Plumbing: \_\_\_\_\_

Mechanical: \_\_\_\_\_

Additional Information: Two bedrooms and L/R addition

Date 5-13-94 Applicant Signature Barbara Hogrefe

White-Building Department Yellow-Applicant Pink-Electrical Inspector Green-Clerk-Treasurer Gold-County Auditor

FEE	BASE	PLUS	TOTAL
<input checked="" type="checkbox"/> Building	\$ 9.00	\$ 42.00	\$ 51.00
<input checked="" type="checkbox"/> Electrical	\$	\$ 12.00	\$ 12.00
<input type="checkbox"/> Plumbing	\$	\$	\$
<input checked="" type="checkbox"/> Mechanical	\$	\$ 8.00	\$ 8.00
<input type="checkbox"/> Demolition	\$	\$	\$
<input type="checkbox"/> Zoning	\$	\$	\$
<input type="checkbox"/> Sign	\$	\$	\$
<input type="checkbox"/> Water Tap	\$	\$	\$
<input type="checkbox"/> Sew. Insp.	\$	\$	\$
<input type="checkbox"/> Sewer Tap	\$	\$	\$
<input type="checkbox"/> Temp. Water	\$	\$	\$
<input type="checkbox"/> Temp. Elec.	\$	\$	\$
TOTAL FEES.....			\$ 71.00
LESS FEES PAID.....			\$ 71.00
BALANCE DUE.....			\$ -0-

**PAID**

MAY 13 1994

CITY OF NAPOLEON

# INSPECTION RECORD

	UNDERGROUND			ROUGH-IN						FINAL		
	Type	Date	By	Type	Date	By	Type	Date	By	Type	Date	By
<b>PLUMBING</b>	Building Drains			Drainage, Waste & Vent Piping			Indirect Waste			Drainage, Waste & Vent Piping		
	Water Piping									Backflow Prevention		
	Building Sewer			Water Piping			Condensate Lines			Water Heater		
	Sewer Connection									FINAL APPROVAL		
<b>MECHANICAL</b>	Refrigerant Piping			Refrigerant Piping			Chimney(s)			Grease Exhaust System		
				Duct Furnace(s)			Fire Dampers			Air Cond. Unit(s)		
	Ducts/Plenums			Ducts/Plenums			<input type="checkbox"/> Radiant Htr(s) <input type="checkbox"/> Unit Htr(s)			Refrigeration Equipment		
				Duct Insulation			Pool Heater			Furnace(s)		
				Combustion Products Vents			Ventilation <input type="checkbox"/> Supply <input type="checkbox"/> Exhst.			FINAL APPROVAL		
<b>ELECTRICAL</b>	Conduits & or Cable			Conduits/Cable			<input type="checkbox"/> Range <input type="checkbox"/> Dryer			Temp Service Temp Lighting		
	Grounding & or Bonding			Rough Wiring			<input type="checkbox"/> Generator(s) <input type="checkbox"/> Motors			Fixtures Lampholders		
	Floor Ducts Raceways			Service Panel Switchboard			<input type="checkbox"/> Water Htr <input type="checkbox"/> Welder			Signs		
	Service Conduit			Busways Ducts			<input type="checkbox"/> Heaters <input type="checkbox"/> Heat Cable			Electric Mtr. Clearance		
	Temporary Power Pole			Subpanels			<input type="checkbox"/> Duct Htr(s) <input type="checkbox"/> Furnace(s)			FINAL APPROVAL		
<b>BUILDING</b>	Location, Set-backs, Esmt(s)	5/13	BD	Exterior Wall Construction	5/25	BD	Roof Covering Roof Drainage	6/8	BD	Smoke Detector		
	Excavation						Exterior Lath	6/8	BD	Demolition (sewer cap)		
	Footings & Reinforcing	5/13	BD				<input type="checkbox"/> Interior Lath <input type="checkbox"/> Wallboard					
	Floor Slab			Interior Wall Construction	5/25	BD	Fire Wall(s)			Building or Structure		
	Foundation Walls			Columns & Supports			Fireplace Chimney					
	Sub-soil Drain			Crawl Space <input type="checkbox"/> Vent <input type="checkbox"/> Access	5/25	BD	Attic <input type="checkbox"/> Vent <input type="checkbox"/> Access					
	Piles			Floor System(s)	5/25	BD				FINAL APPROVAL BLDG. DEPT.		
				Roof System	6/8	BD	Special Insp Reports Rec'd			Certificate of Occupancy Issued		
<b>ADDITIONAL</b>	INSPECTIONS, CORRECTIONS, ETC.						INSPECTIONS, CORRECTIONS, ETC.					

**PERMIT**

**CITY OF NAPOLEON, OHIO — DEPT. OF BUILDING & ZONING**  
**255 W. Riverview Avenue, Napoleon, Ohio 43545 (419) 592-4010**

Permit No. 715 Date Sept. 28, 1983  
Job Location Jahns Rd. 525 Valuation \$ 400.00  
Owner Eugene Hogrefe Address 607 E. Riverview  
Contractor Eugene Hogrefe Telephone No. 592-2831  
Address \_\_\_\_\_  
Electric Contractor \_\_\_\_\_  
Plumbing Contractor \_\_\_\_\_  
Mechanical Contractor \_\_\_\_\_

**This permit is issued for work described in the plans, specifications, and/or application submitted, as approved by the Building Commissioner of the City of Napoleon, Ohio. Work shall conform to all pertinent construction and land use Codes and Ordinances.**

**Work Information:**

Residential  Commercial \_\_\_\_\_ Industrial \_\_\_\_\_  
New Construction \_\_\_\_\_ Addition \_\_\_\_\_ Remodel \_\_\_\_\_  
Brief Description of Work Adding new circuits new 100 amp service

ISSUED BY \_\_\_\_\_ DEPT. OF BUILDING & ZONING

**It is the owners or contractors responsibility to call the Building Department for the following (x) inspections:**

- \_\_\_\_\_ Footing excavation prior to placing concrete.
- \_\_\_\_\_ Footing drains and foundation prior to backfill.
- \_\_\_\_\_ Prepared sub-grade prior to placing concrete floor slab.
- \_\_\_\_\_ Sanitary sewer
- \_\_\_\_\_ Rough-in electrical, plumbing and service framing prior to installing wall board.
- \_\_\_\_\_ Final electrical, plumbing and heating.
- \_\_\_\_\_ Final building inspection, prior to occupancy.

**PERMIT & FEES**

Building Permit	\$	_____
Electrical Permit	\$	<u>13.00</u>
Plumbing Permit	\$	_____
Mechanical Permit	\$	_____
Demolition Permit	\$	_____
Zoning Permit	\$	_____
Sign Permit	\$	_____
Water Tap	\$	_____
Sewer Tap	\$	_____
Temp. Elec.	\$	_____
Other _____	\$	_____
TOTAL FEES	\$	<u>13.00</u>
LESS FEES PAID	\$	<u>-0-</u>
BALANCE DUE	\$	<u>13.00</u>

**PAID**  
**FEB 13 1984**  
**CITY OF NAPOLEON**

**Permit is not valid until all fees are paid in full, and shall be void if work is not started within six months of date above.**

## INSPECTION RECORD

UNDERGROUND		ROUGH-IN			FINAL	
Type	Date	By	Type	Date	By	Type
<b>PLUMBING</b>	Sewer Connection		Drainage, W. & Vent			Drainage, W. & Vent
	Building Sewer		Water Piping			Water Heater
	Water Piping		Condensate Lines			Backflow Prevention
			Indirect Waste			
<b>ELECTRICAL</b>	Floor Ducts Raceways		Rough Wiring			FINAL APPROVAL
	Conduits & Cable		Conduits/Cable			Electric Mtr. Clearance
	Grounding & Bonding		Service Panel Switchboard			Signs
			Subpanels			
<b>MECHANICAL</b>	Refrigerant Piping		Refrigerant Piping			FINAL APPROVAL
	Ducts/Plenums		Ducts/Plenums			Duct Insulation
			Ventilation Supply			Chimney(s)
			Exhst.			Furnace(s)
<b>BUILDING</b>	Location, Set-backs, Esmt(s)		Wall Construction			FINAL APPROVAL
	Excavation		Crawl Space			Fireplace Chimney
	Footings & Reinforcing		Floor System(s)			Attic
	Sub-soil Drain		Roof System			Special Insp Reports Rec'd
	Foundation Walls		Fire Wall(s)			Smoke Detector
	Floor Slab		Roof Cover/ Roof Drain			Demolition (sewer cap)
						Building or Structure
FINAL APPROVAL BLDG. DEPT			Certificate of Occupancy issued			#

CITY OF RAPID CITY

FEB 12 1984

PAID

**APPLICATION FOR**

Residential, Building, Electrical, Plumbing, Mechanical, and Demolition Permit  
 FROM - The City of Napoleon, Ohio, Building Department  
 255 West Riverview Avenue; P.O. Box 151; Napoleon, Ohio 43545 - Telephone (419) 592-4010

ENTRY NO. \_\_\_\_\_

PERMIT NO. 3194 ISSUED 5-13-94

JOB LOCATION 525 Jahn Rd.

LOT \_\_\_\_\_  
 (Subdivision or Legal Description)

ISSUED BY BND  
 (Building Official)

OWNER Eugene Hogrefe PHONE 592-2831

ADDRESS 1600 Oakwood Ave. Napoleon

AGENT Self PHONE \_\_\_\_\_

ADDRESS \_\_\_\_\_

USE:  Residential  Commercial  Industrial  
 Other \_\_\_\_\_

WORK:  New  Addition  Replacement  Remodel

ESTIMATED COST = \$ 7500.00

	Base	Plus	Total
<input checked="" type="checkbox"/> Building	\$ 9.00	\$ 42.00	\$ 51.00
<input checked="" type="checkbox"/> Electrical	\$ <del>0.00</del>	\$ 12.00	\$ 12.00
<input type="checkbox"/> Plumbing	\$ _____	\$ _____	\$ _____
<input checked="" type="checkbox"/> Mechanical	\$ _____	\$ 8.00	\$ 8.00
<input type="checkbox"/> Demolition	\$ _____	\$ _____	\$ _____
<input type="checkbox"/> Zoning	\$ _____	\$ _____	\$ _____
<input type="checkbox"/> Sign	\$ _____	\$ _____	\$ _____
<input type="checkbox"/> Water Tap	\$ _____	\$ _____	\$ _____
<input type="checkbox"/> Sewer Tap	\$ _____	\$ _____	\$ _____
<input type="checkbox"/> Temp Water	\$ _____	\$ _____	\$ _____
<input type="checkbox"/> Temp Elec.	\$ _____	\$ _____	\$ _____

Additional Structure \_\_\_\_\_ Hours \_\_\_\_\_  
 Plan Review: Electric \_\_\_\_\_ Hours \_\_\_\_\_

TOTAL FEES . . . . . \$ 71.00  
 Less Fees Paid . . . . . \$ 71.00  
 BALANCE DUE . . . . . \$ -0-

**ZONING INFORMATION**

District	Lot Dimensions	Area	Front Yard	Side Yard	Rear Yard

Max Height	No. Pkg. Spaces	No. Ldg. Spaces	Max Cover	Petition or Appeal Required-Date

**WORK INFORMATION**

Building: Ground Floor Area \_\_\_\_\_ sq. ft. Basement Floor Area \_\_\_\_\_ sq. ft.  
 Garage Floor Area \_\_\_\_\_ sq. ft. 2nd Floor Area \_\_\_\_\_ sq. ft. Other \_\_\_\_\_ sq. ft.  
 Size: Width 24' Length 20' Stories 1 Height \_\_\_\_\_  
 Building Volume (for Demolition Permit) \_\_\_\_\_ cubic feet  
 Description of Work: 20' X 24' 2-Bedrooms + L/R addition

ELECTRICAL: Contractor \_\_\_\_\_ Phone \_\_\_\_\_  
Address \_\_\_\_\_ ESTIMATED COST = \$ \_\_\_\_\_  
Type of Work: ( )New ( )Service Change ( )Rewiring ( )Add'l Wiring TEMPORARY ELEC. REQUIRED - ( )Yes ( )No  
Size of Service \_\_\_\_\_ Underground \_\_\_\_\_ Overhead \_\_\_\_\_ Number of New Circuits 4

Description of Work: \_\_\_\_\_

PLUMBING: Contractor \_\_\_\_\_ Phone \_\_\_\_\_  
Address \_\_\_\_\_ ESTIMATED COST = \$ \_\_\_\_\_

WATER TAP REQUIRED - ( )Yes ( )No Size \_\_\_\_\_ Type of Pipe \_\_\_\_\_ Water Dist. Pipe \_\_\_\_\_  
SANITARY SEWER TAP REQUIRED - ( )Yes ( )No Size \_\_\_\_\_ Type of Pipe \_\_\_\_\_ Dr. Waste Vt. Pipe \_\_\_\_\_  
STREET SEWER TAP REQUIRED - ( )Yes ( )No Type of Pipe \_\_\_\_\_ STREET TO BE OPENED - ( )Yes ( )No  
Main Building Drain Size = \_\_\_\_\_ Main Vent Pipe Size = \_\_\_\_\_

LIST NUMBER OF PLUMBING FIXTURES BELOW:  
Water Closets = \_\_\_\_\_ Bathtubs = \_\_\_\_\_ Showers = \_\_\_\_\_ Lavatories = \_\_\_\_\_ Kitchen Sinks = \_\_\_\_\_ Disposal = \_\_\_\_\_  
Clothes Washer = \_\_\_\_\_ Floor Drains = \_\_\_\_\_ Dishwasher = \_\_\_\_\_ Other \_\_\_\_\_ Total = \_\_\_\_\_

Description of Work: \_\_\_\_\_

MECHANICAL: Contractor \_\_\_\_\_ Phone \_\_\_\_\_  
Address \_\_\_\_\_ ESTIMATED COST = \$ \_\_\_\_\_

HEATING SYSTEM - ( )Forced Air ( )Gravity ( )Hot Water ( )Steam ( )Unit Heaters ( )Radiant ( )Baseboard  
TYPE OF FUEL - ( )Electric ( )Natural Gas ( )Propane ( )Wood ( )Coal ( )Solar ( )Geothermal Other \_\_\_\_\_  
NUMBER OF HEAT ZONES = \_\_\_\_\_ HOT WATER - ( )One (1) Pipe ( )Two (2) Pipes ( )Series Loop  
ELECTRIC HEAT - Number of Circuits \_\_\_\_\_ Number of Furnaces \_\_\_\_\_ Number of Hot Air Runs \_\_\_\_\_  
Number of Hot Water Radiators \_\_\_\_\_ Total Heat Loss \_\_\_\_\_ Rated Capacity of Furnace/Boiler \_\_\_\_\_  
LOCATION OF HEATING UNITS - ( )Crawl Space ( )Floor Level ( )Attic ( )Suspended ( )Roof ( )Outside

Description of Work: \_\_\_\_\_

DRAWINGS REQUIRED: All applications must be accompanied by two (2) complete sets of Drawings including Site Plans, Foundation Plans, Floor Plans, Structural Framing Plans, Exterior Elevations, Section and Details, Stair Details, Electrical Layout, Plumbing Isometric, Heating Layout, etc. All Plans shall be drawn to scale, show all existing structure on the Site Plans, and show electric panel and furnace locations.

READ AND SIGN BELOW: The undersigned hereby makes application for a Permit for all work described herein and agrees to complete the work in strict accordance with all applicable provisions of the current edition of the C.A.B.O. Building Code, the Napoleon Building and Zoning Codes, the Napoleon Engineering Department Rules and Regulations, Standard Specifications and other pertinent sections of the Napoleon Code of Ordinances.

Signature of Applicant \_\_\_\_\_ Date \_\_\_\_\_

Decking - Piter  
match what is there

525 Johns

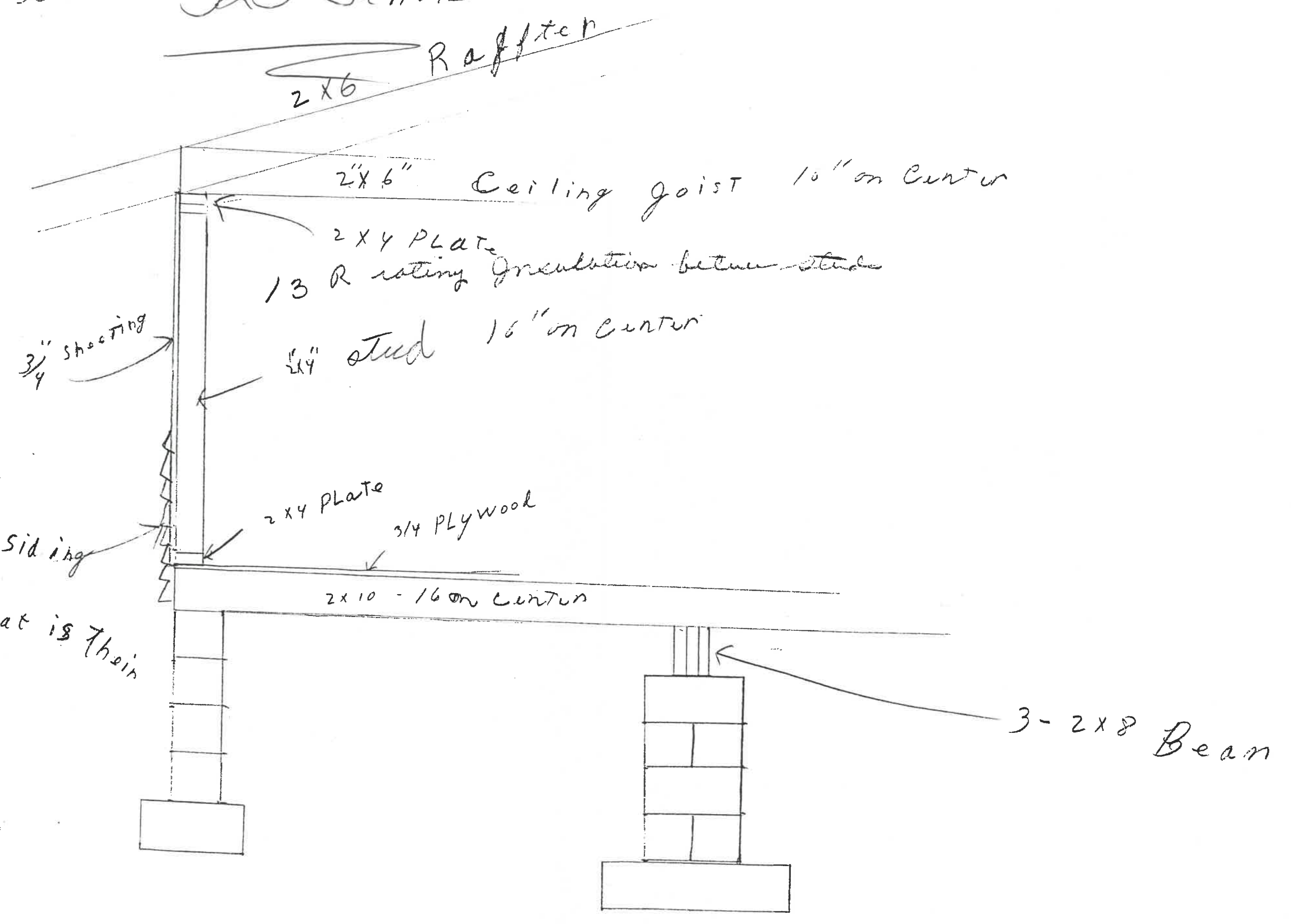





# Floor PLAN

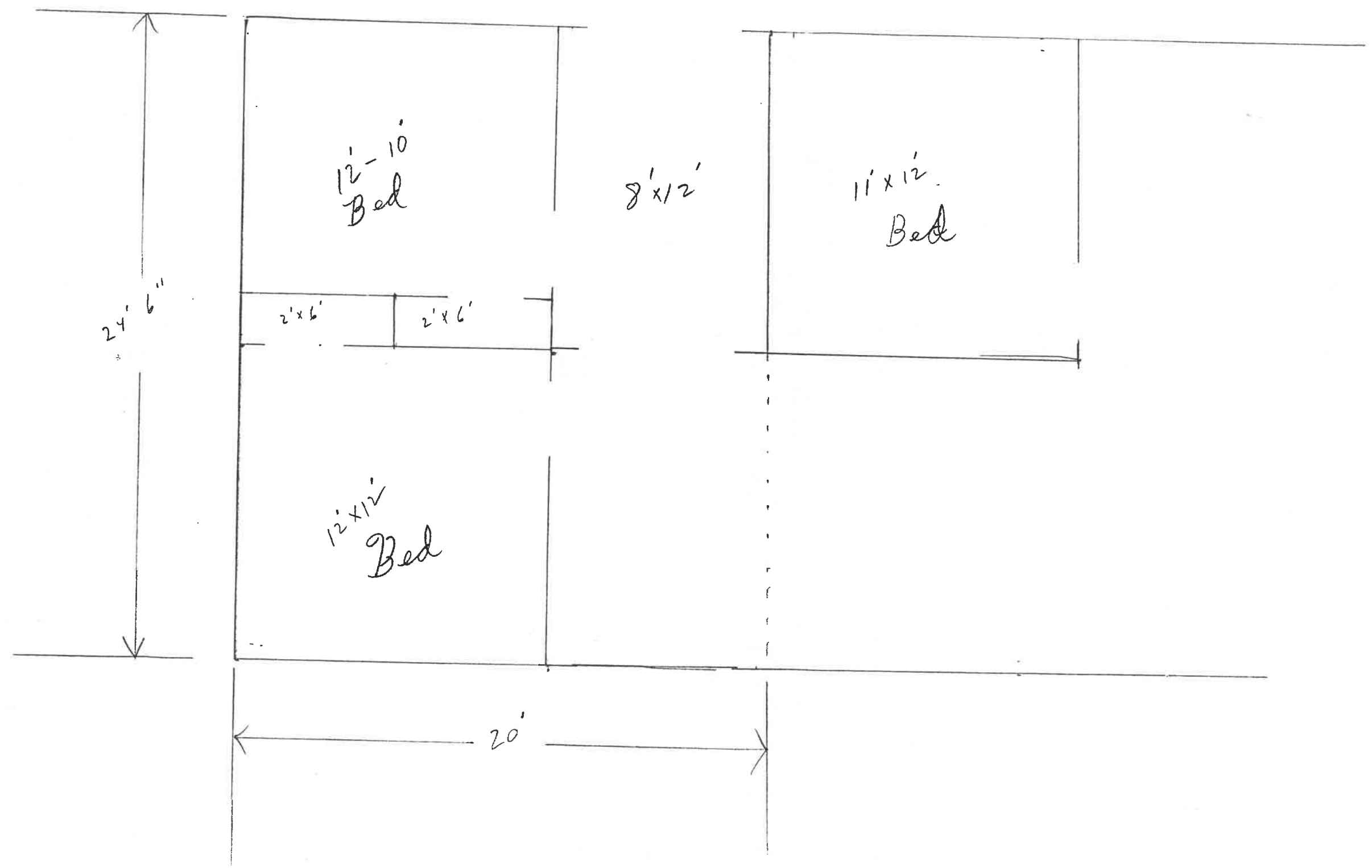



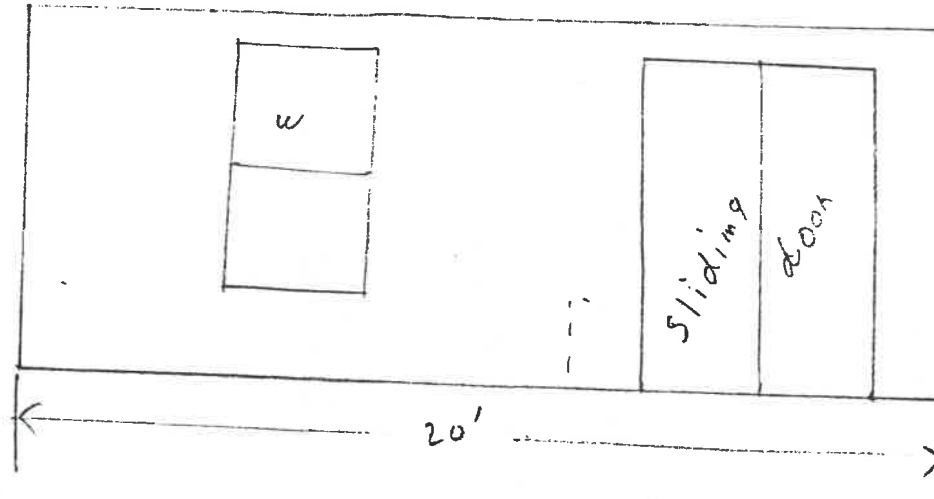

Back View

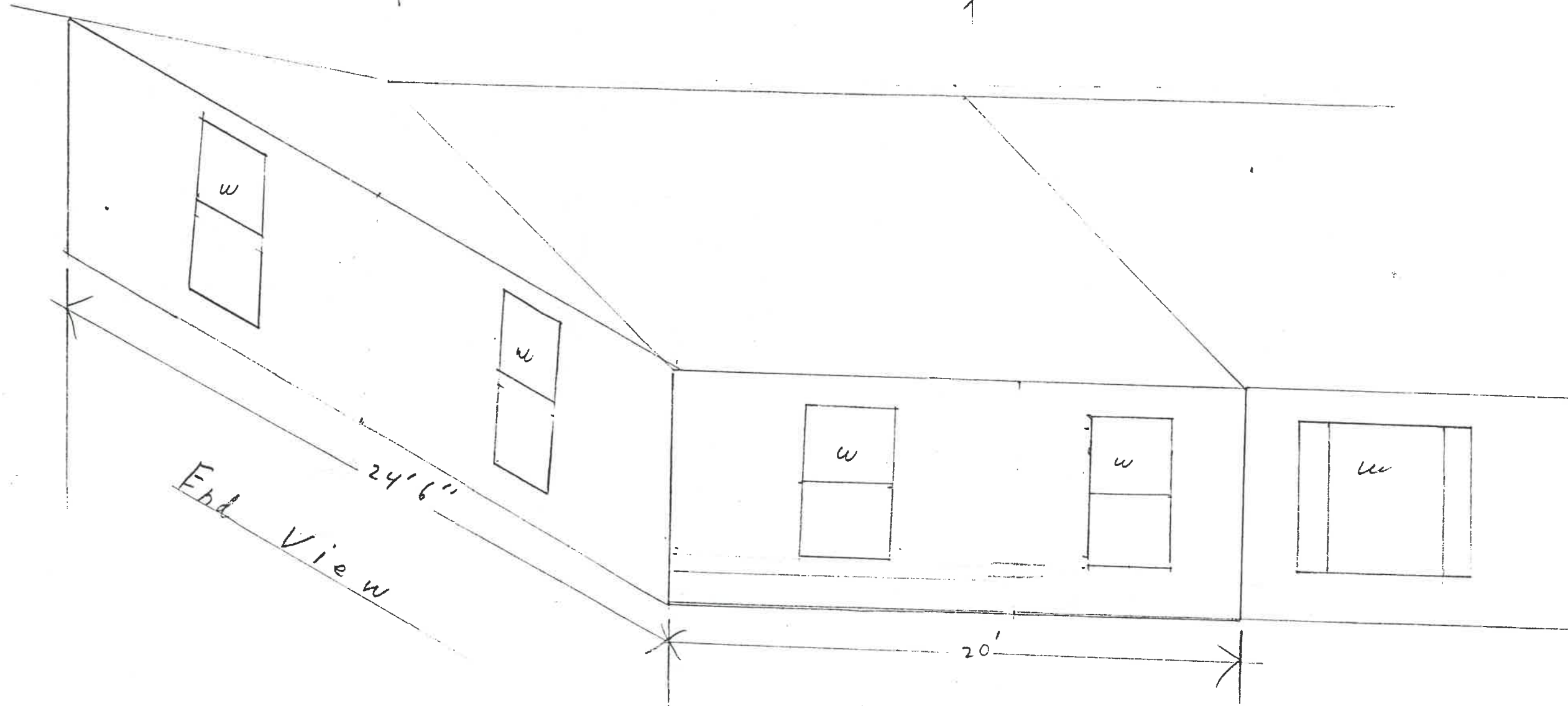

End View

Front View



# Foundation PLAN

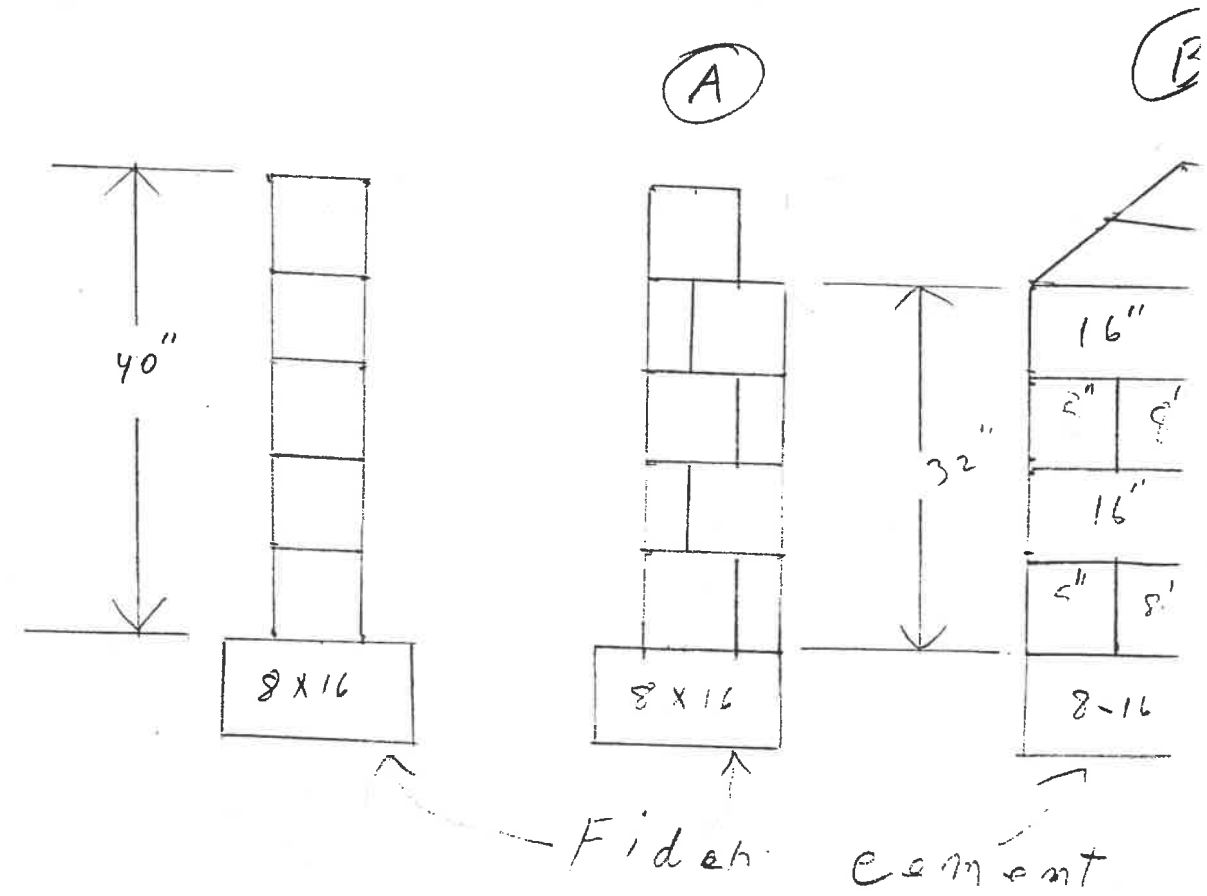
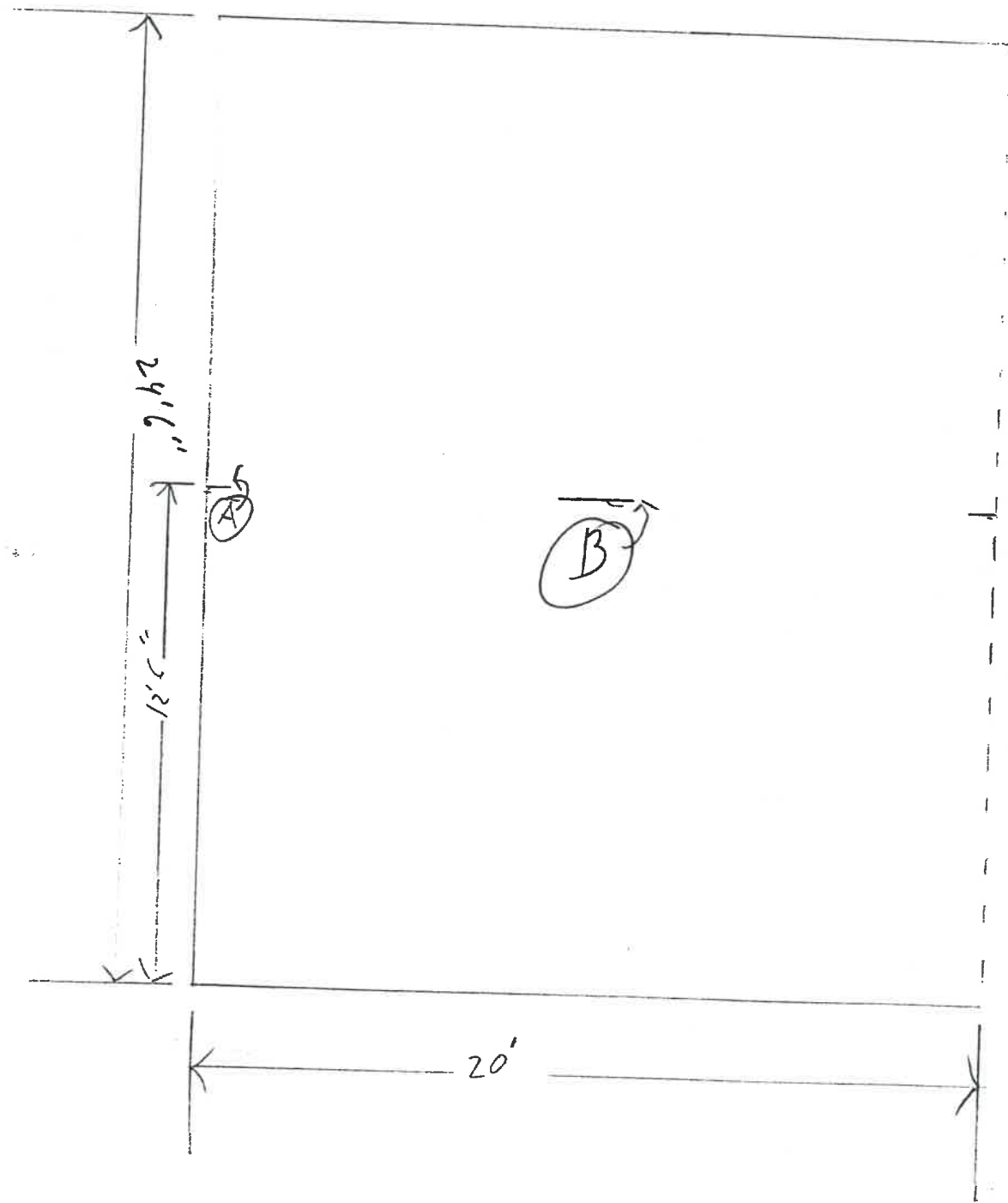



# FOUNDATION PLAN

525 Johns

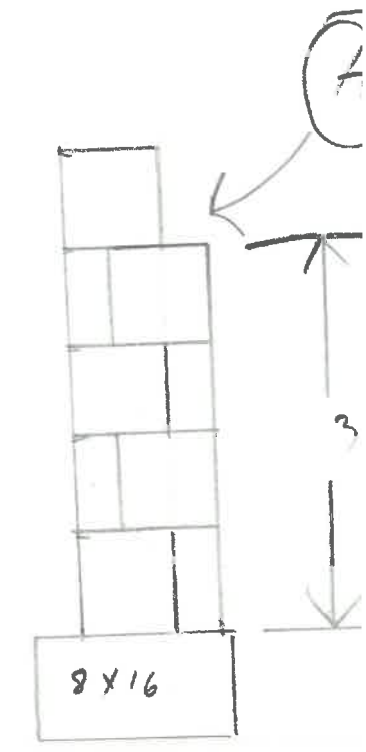
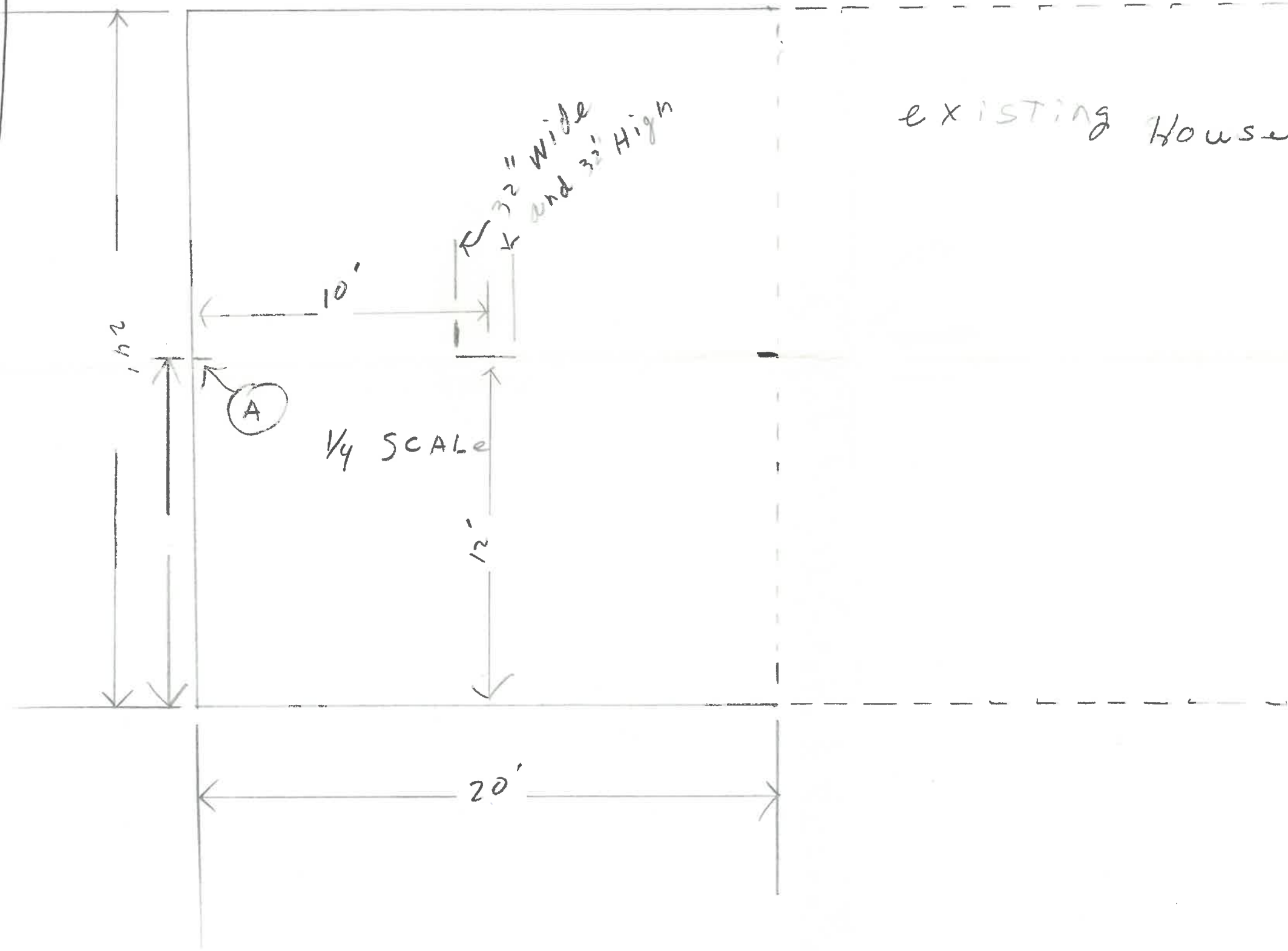

1/2" = 8" SCA

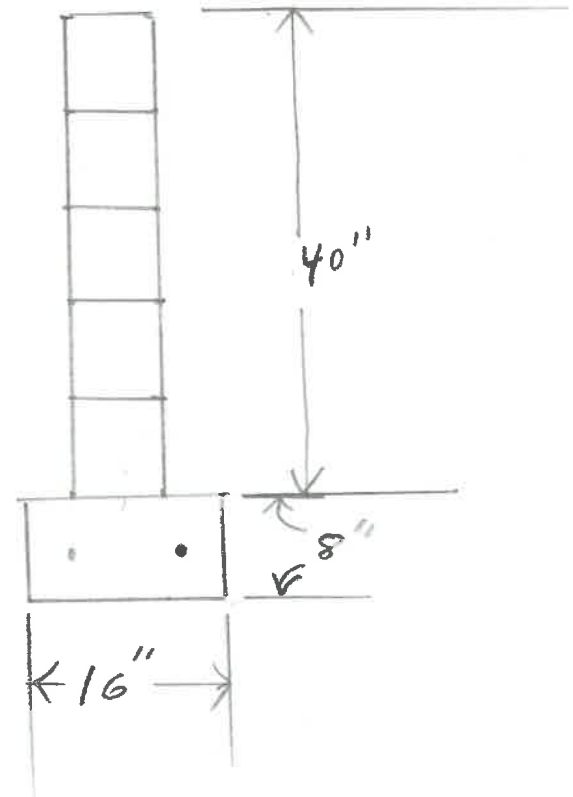





# Floor PLAN

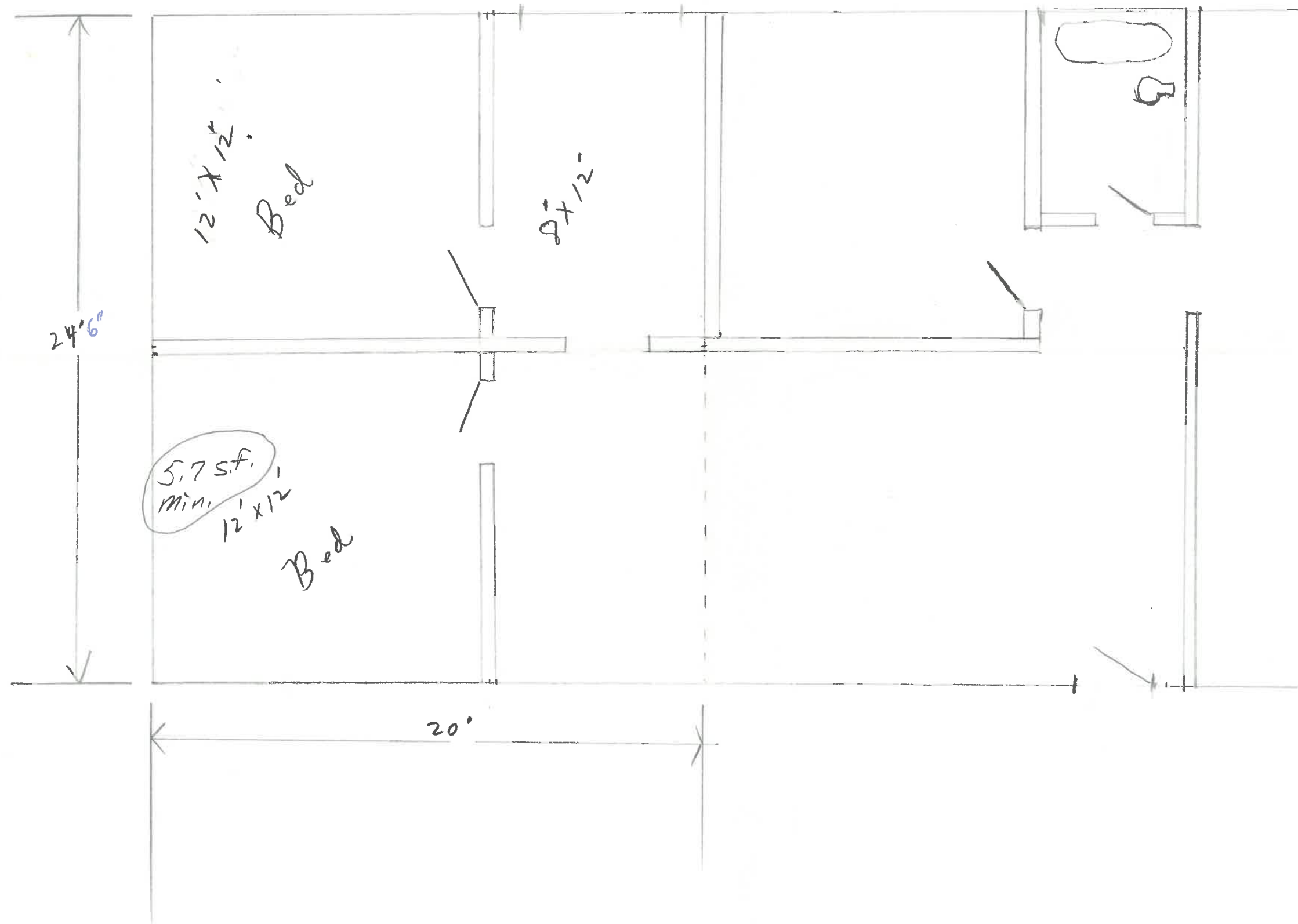



# Site Location

WEST

EXISTING  
HOUSE

"  
1/4" Scale

ADDITION  
TO BE  
ADDED

24'

16'

20'

36'

EAST

SOUTH LOT LINE

